

GENERAL NOTES :

1. THIS DRAWING SHOULD BE READ AND NOT MEASURED.
2. ALL DIMENSIONS ARE IN MILLIMETERS AND LEVELS ARE IN METRES UNLESS STATED OTHERWISE.
3. ALL DRAWINGS MUST BE CROSS REFERRED IN CASE OF ANY DOUBT / DISCREPANCY.
4. REPRESENTS STRUCTURAL FLOOR LEVEL & F.F. REPRESENTS FINISHED FLOOR LEVELS. ALL DIMENSIONS SHOWN IN THE DRAWINGS ARE STRUCTURAL (SFL) / MASONRY DIMENSIONS.
5. ALL ARCHITECTURAL DRAWINGS MUST BE REFERRED IN COORDINATION WITH STRUCTURAL, ELECTRICAL & PLUMBING DRAWINGS.

ACRONYMS

NEL NATURAL GROUND LEVEL
 SFL STRUCTURAL FLOOR LEVEL
 FFL FINISHED FLOOR LEVEL
 RTL ROAD TOP LEVEL
 STRL STRUCTURAL
 CC CENTER TO CENTER
 LV LEVEL

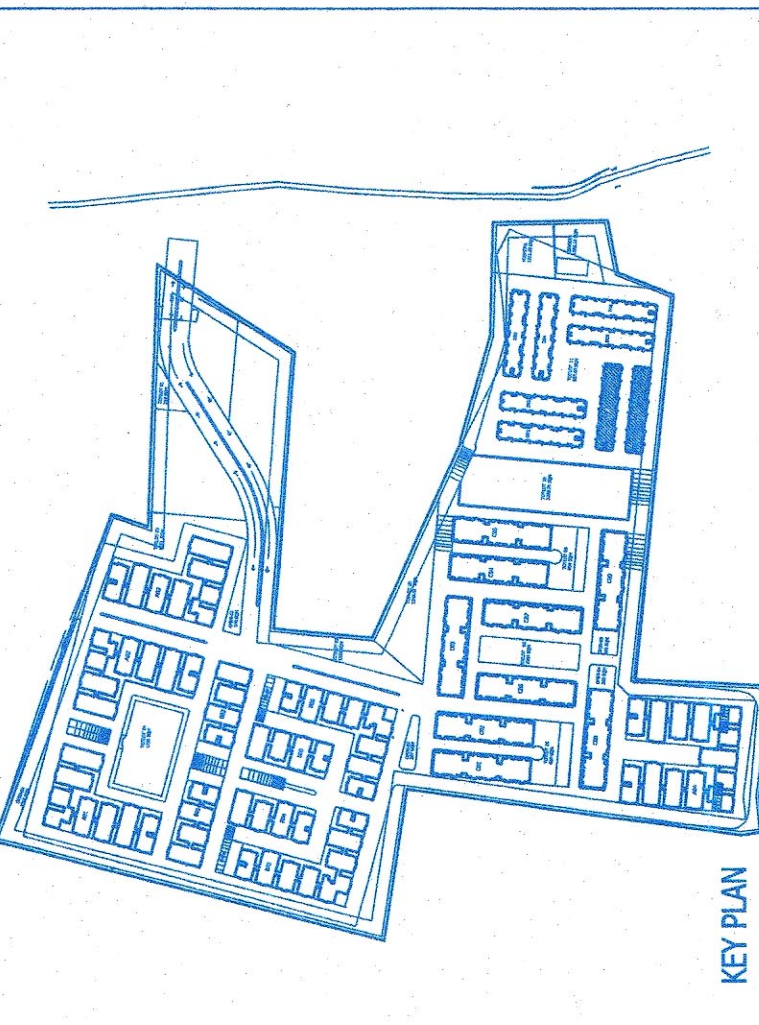

NOTE:
 ALL EXTERNAL WALLS ARE 150MM THICK.
 ALL INTERNAL WALLS ARE 100MM THICK.
 UNLESS SPECIFIED.

DOORS & WINDOW SCHEDULE
 (FOR EACH FLOOR AND EACH BLOCK)

DOORS	CODE	WIDTH x HEIGHT	No.	DESCRIPTION
	MD	1050 x 2000	12	Main door
	D1	900 x 2000	12	Internal door
	D2	750 x 2000	36	Token Utility, Balcony door
	FD	900 x 2000	2	F.F. Duct door
	SD1	750 x 2000	2	E. Duct door
	W1	1200 x 1500	12	Balcony Window
	W2	900 x 1500	12	Bed Window
	KW1	600 x 750	12	Kitchen Window
	V1	600 x 600	12	Token Ventilator

DOORS	CODE	WIDTH x HEIGHT	No.	DESCRIPTION
	SD1	750 x 2000	2	Duct door
	GD1	1000 x 2000	2	Elec. room door
	FD	900 x 2000	2	F.F. Duct door

VENTILATOR	CODE	WIDTH x HEIGHT	No.	DESCRIPTION
	V1	600 x 450	1	Token Ventilator
	V2	1800 x 600	2	Elec. room ventilator

DOORS	CODE	WIDTH x HEIGHT	No.	DESCRIPTION
	D1	900 x 2000	4	Head room door
	GD	1000 x 2000	2	L / M room door
	V2	1800 x 600	2	L / M room ventilator

CLIENT: Raj's Sushila Construction Limited

PROJECT TITLE: 'SADHAVANA' PROPOSED RESIDENTIAL TOWNSHIP AT POCHARAM, GHATKESAR, R. R. DISTRICT.

DRAWING TITLE: STILT, TYPICAL & TERRACE FLOOR PLANS

SCALE: 1 : 1000

5

SENOR ARCHITECT
 Hyderabad
 CON Regd. No: CP/2011/5485

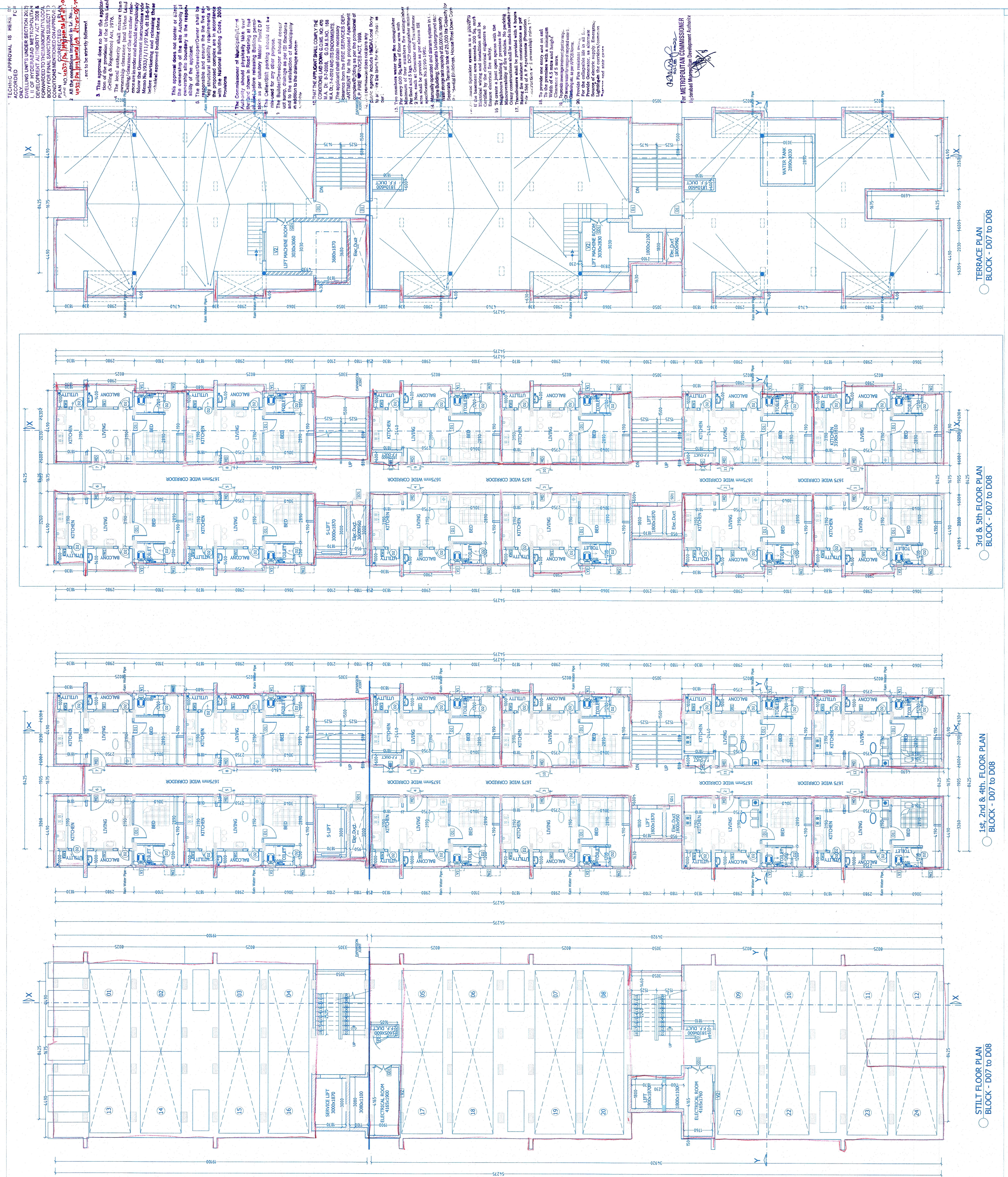

TESTING APPROVAL IS HEREBY ACCORDED

ONLY UNDER SECTION 20(1) OF HYDERABAD METROPOLITAN DEVELOPMENT AUTHORITY ACT, 2008 & BODY FOR GENERAL SANCTION SUBJECT TO CONDITIONS MENTIONED ON APPROVAL NO. 46327/2019/11/177/KA, 4116-6-97/19/2019/11/177/KA, 4116-6-97/19/2019/11/177/KA. All the conditions stipulated in Lr. No. 46327/2019/11/177/KA, 4116-6-97/19/2019/11/177/KA, 4116-6-97/19/2019/11/177/KA are to be strictly followed.

3. This approval does not cover or limit the responsibility of the applicant in compliance with the provisions of the Urban Land Ceiling & Regulation Act, 1976.

4. The applicant shall ensure that the proposed construction shall not exceed the sanctioned area and shall ensure that the proposed construction shall not encroach upon the public spaces and shall ensure that the proposed construction shall not be in violation of the provisions of the Urban Land Ceiling & Regulation Act, 1976.

5. The Builder/Developer/Owner shall be responsible and ensure that the five (5) years period of the validity of this approval is in accordance with the National Building Code, 2005.

6. The Commissioner of Municipal Corporation shall be responsible for the release of the building plan and shall ensure that the proposed construction shall be in accordance with the National Building Code, 2005.

7. The applicant shall obtain necessary approvals from the FIRE SERVICES DEPARTMENT, Hyderabad as per the provisions of the National Building Code, 2005.

8. The applicant shall ensure that the proposed construction shall be in accordance with the National Building Code, 2005.

9. The applicant shall ensure that the proposed construction shall be in accordance with the National Building Code, 2005.

10. The applicant shall ensure that the proposed construction shall be in accordance with the National Building Code, 2005.

11. The applicant shall ensure that the proposed construction shall be in accordance with the National Building Code, 2005.

12. The applicant shall ensure that the proposed construction shall be in accordance with the National Building Code, 2005.

13. The applicant shall ensure that the proposed construction shall be in accordance with the National Building Code, 2005.

14. The applicant shall ensure that the proposed construction shall be in accordance with the National Building Code, 2005.

15. The applicant shall ensure that the proposed construction shall be in accordance with the National Building Code, 2005.

16. The applicant shall ensure that the proposed construction shall be in accordance with the National Building Code, 2005.

17. The applicant shall ensure that the proposed construction shall be in accordance with the National Building Code, 2005.

18. The applicant shall ensure that the proposed construction shall be in accordance with the National Building Code, 2005.

19. The applicant shall ensure that the proposed construction shall be in accordance with the National Building Code, 2005.

20. The applicant shall ensure that the proposed construction shall be in accordance with the National Building Code, 2005.

21. The applicant shall ensure that the proposed construction shall be in accordance with the National Building Code, 2005.

22. The applicant shall ensure that the proposed construction shall be in accordance with the National Building Code, 2005.

23. The applicant shall ensure that the proposed construction shall be in accordance with the National Building Code, 2005.

24. The applicant shall ensure that the proposed construction shall be in accordance with the National Building Code, 2005.

TERRACE PLAN
 BLOCK - D07 to D08

3rd & 5th FLOOR PLAN
 BLOCK - D07 to D08

1st, 2nd & 4th FLOOR PLAN
 BLOCK - D07 to D08

STILT FLOOR PLAN
 BLOCK - D07 to D08